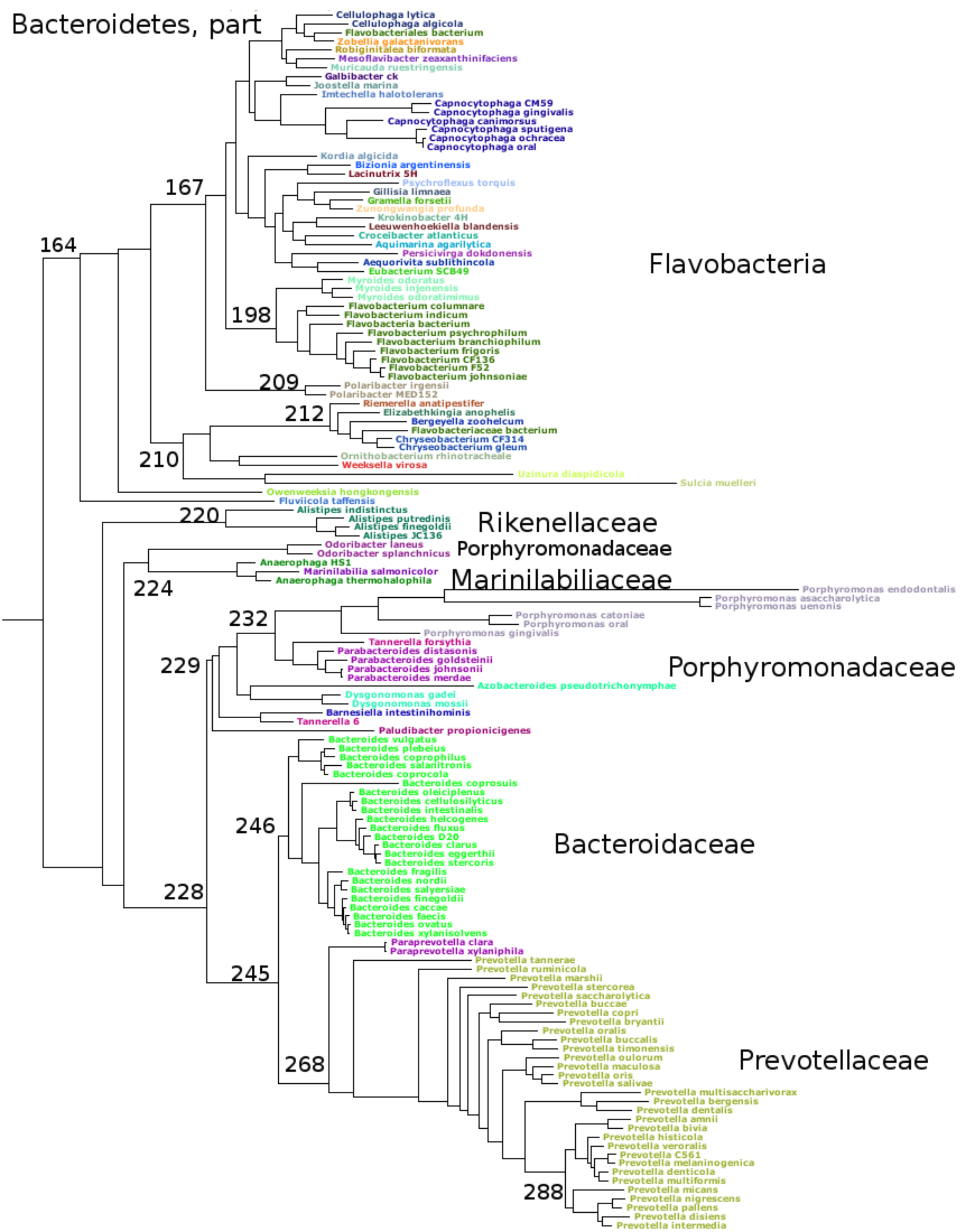
Bacteroidetes, part
Cellulophaga lytica
Cellulophaga algicola
Flavobacteriales bacterium
Zobellia galactanivorans
Robiginitalea biformata
Mesoflavibacter zeaxanthinifaciens
Muricauda ruestringensis
Galbibacter ck
Joostella marina
Imtechella halotolerans
Capnocytophaga CM59
Capnocytophaga gingivalis
Capnocytophaga canimorsus
Capnocytophaga sputigena
Capnocytophaga ochracea
Capnocytophaga oral
Kordia algicida
Bizionia argentinensis
Lacinutrix 5H
Psychroflexus torquis
Gillisia limnaea
Gramella forsetii
Zunongwangia profunda
Krokinobacter 4H
Leeuwenhoekiella blandensis
Croceibacter atlanticus
Aquimarina agarilytica
Persicivirga dokdonensis
Aequorivita sublithincola
Eubacterium SCB49
Myroides odoratus
Myroides injenensis
Myroides odoratimimus
Flavobacterium columnare
Flavobacterium indicum
Flavobacteria bacterium
Flavobacterium psychrophilum
Flavobacterium branchiophilum
Flavobacterium frigoris
Flavobacterium CF136
Flavobacterium F52
Flavobacterium johnsoniae
Polaribacter irgensii
Polaribacter MED152
Riemerella anatipestifer
Elizabethkingia anophelis
Bergeyella zoohelcum
Flavobacteriaceae bacterium
Chryseobacterium CF314
Chryseobacterium gleum
Ornithobacterium rhinotracheale
Weeksella virosa
Uzinura diaspidicola
Sulcia muelleri
Owenweeksia hongkongensis
Fluviicola taffensis
Alistipes indistinctus
Alistipes putredinis
Alistipes finegoldii
Alistipes JC136
Odoribacter laneus
Odoribacter splanchnicus
Anaerophaga HS1
Marinilabilia salmonicolor
Anaerophaga thermohalophila
Porphyromonas endodontalis
Porphyromonas asaccharolytica
Porphyromonas uenonis
Porphyromonas catoniae
Porphyromonas oral
Porphyromonas gingivalis
Tannerella forsythia
Parabacteroides distasonis
Parabacteroides goldsteinii
Parabacteroides johnsonii
Parabacteroides merdae
Azobacteroides pseudotrichonymphae
Dysgonomonas gadei
Dysgonomonas mossii
Barnesiella intestinihominis
Tannerella 6
Paludibacter propionicigenes
Bacteroides vulgatus
Bacteroides plebeius
Bacteroides coprophilus
Bacteroides salanitronis
Bacteroides coprocola
Bacteroides coprosuis
Bacteroides oleiciplenus
Bacteroides cellulosilyticus
Bacteroides intestinalis
Bacteroides helcogenes
Bacteroides fluxus
Bacteroides D20
Bacteroides clarus
Bacteroides eggerthii
Bacteroides stercoris
Bacteroides fragilis
Bacteroides nordii
Bacteroides salyersiae
Bacteroides finegoldii
Bacteroides caccae
Bacteroides faecis
Bacteroides ovatus
Bacteroides xylanisolvens
Paraprevotella clara
Paraprevotella xylaniphila
Prevotella tannerae
Prevotella ruminicola
Prevotella marshii
Prevotella stercorea
Prevotella saccharolytica
Prevotella buccae
Prevotella copri
Prevotella bryantii
Prevotella oralis
Prevotella buccalis
Prevotella timonensis
Prevotella oulorum
Prevotella maculosa
Prevotella oris
Prevotella salivae
Prevotella multisaccharivorax
Prevotella bergensis
Prevotella dentalis
Prevotella amnii
Prevotella bivia
Prevotella histicola
Prevotella veroralis
Prevotella C561
Prevotella melaninogenica
Prevotella denticola
Prevotella multiformis
Prevotella micans
Prevotella nigrescens
Prevotella pallens
Prevotella disiens
Prevotella intermedia
Flavobacteria
Rikenellaceae
Porphyromonadaceae
Marinilabiliaceae
Porphyromonadaceae
Bacteroidaceae
Prevotellaceae
164
167
198
209
212
210
220
224
232
229
246
228
245
268
288