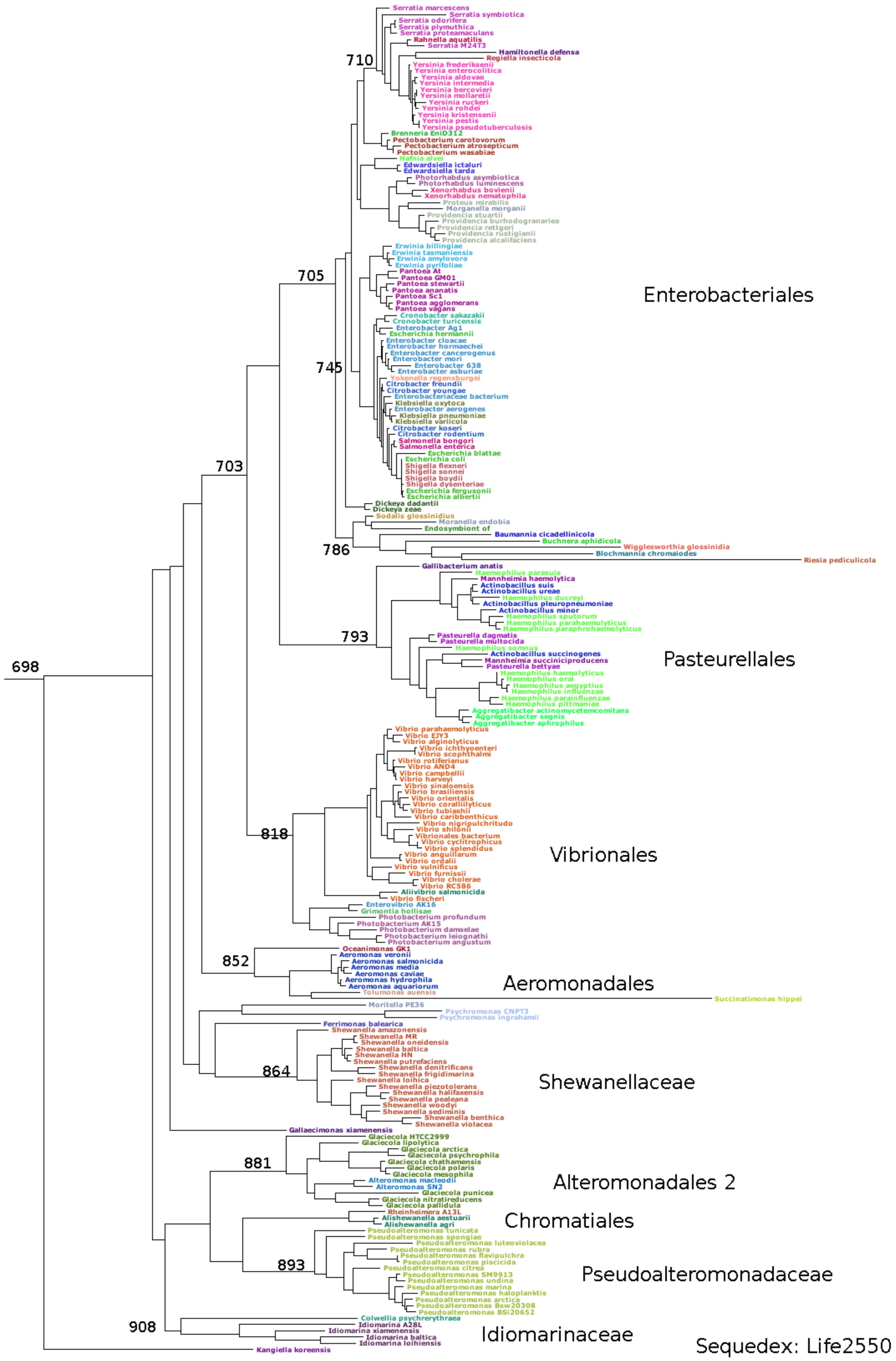Gamma Proteobacteria, part 1, including Vibrionales, Enterobacteriales, and others